

*Historic*  
ST. LUKE'S CHURCH

*“Benn’s Church in the Civil War:*

*A Civil War Living History Weekend”*

May 20-22, 2016

Re-enactor Registration Form

*ATTN: Must receive registration forms no later than COB May 6, 2016. Contact us with any questions before that date. Please complete form on computer and return via email to education coordinator John Ericson at [jericson@historicstlukes.org](mailto:jericson@historicstlukes.org).*

Name of Group/Organization if applicable:

\_\_\_\_\_

Contact Person: \_\_\_\_\_

Mailing

Address: \_\_\_\_\_

City: \_\_\_\_\_ State: \_\_\_\_\_

Zip: \_\_\_\_\_

Best phone to reach you between 9:30-5:00 Mon-Fri: \_\_\_\_\_

Mobile phone (in-transit, on-site, or in event of emergency): \_\_\_\_\_

Email: \_\_\_\_\_

Length of Stay: \_\_\_\_\_

Describe your impression: \_\_\_\_\_

\_\_\_\_\_

—

If affiliated with an organization, would other members be interested in attending as well? \_\_\_\_\_

ATTN: If this registration form is inclusive of other people, please forward to individuals to fill out individual forms. Each person must submit their own form.

*Historic*  
ST. LUKE'S CHURCH

Are you under the age of 18? \_\_\_\_\_

(If yes, please have an authorized parent or guardian provide his/her contact information below, as well as provide their signature, authorizing that you have permission to camp overnight at this event:

Name: \_\_\_\_\_

Mailing Address: \_\_\_\_\_

City: \_\_\_\_\_ State: \_\_\_\_\_ Zip: \_\_\_\_\_

Mobile Phone: \_\_\_\_\_

Signature Authorizing Attendance: \_\_\_\_\_

On-Site Custodian of Minor Name: \_\_\_\_\_

Mobile Number: \_\_\_\_\_

**Additional Questions**

1. Do you consider yourself a civilian or military? \_\_\_\_\_

2. Are you a sutler? \_\_\_\_\_ *(If so, please list name of sutlery. Sutlery and other period vending will only be allowed to the first five registrants.)*

ATTN: Artisans demonstrating trades will NOT be considered among sutlers. They are in addition to.

Please check off all of the areas of demonstration you feel comfortable in performing:

- Cooking demonstration \_\_\_\_\_
- Costume demonstration \_\_\_\_\_
- Weapons demonstration \_\_\_\_\_
- Tradesman demo *(If so, please list the trade you represent as well as if you would like to be apart of our demonstration schedule with day and time you would prefer.)* \_\_\_\_\_

3. Will you be able to set up prior to or early morning of Friday and be available to provide interpretation to area school students on Friday afternoon?

\_\_\_\_\_

5. Would you like to attend our Saturday evening twilight cemetery tour?

\_\_\_\_\_

*Historic*  
ST. LUKE'S CHURCH

*All Participating re-enactors receive complimentary registration to attend and participate in the event. As a registered re-enactor during the event weekend, you are considered an official volunteer of HSLR and therefore protected under our insurance programs. Anyone who is not registered will not be considered a volunteer or protected under our insurance.*

**Resources Available/Provided**

- Firewood
- Sleeping straw (please indicate on this form how many bales of sleeping straw you require)
- 24-hour accessible restrooms
- Municipal water source will be adjacent to camping areas

*Historic*  
ST. LUKE'S CHURCH

*Historic*  
ST. LUKE'S CHURCH

*Historic*  
ST. LUKE'S CHURCH  
*Virginia's Oldest Church*

Join us for our Civil War event at Historic St. Luke's  
Benn's Church in the Civil War: A Living History Weekend

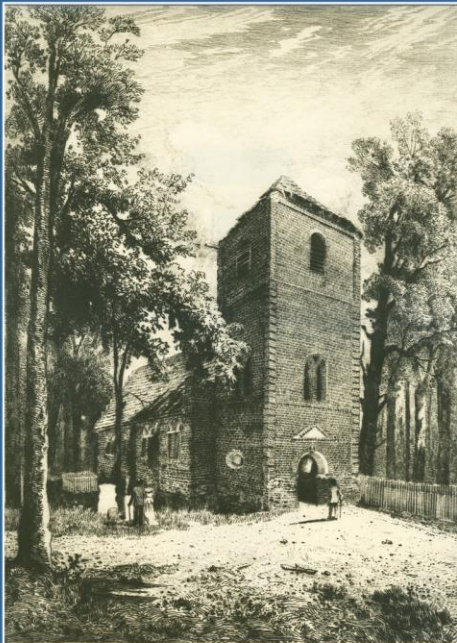

May 20 - 22, 2016

Calling all reenactors!

Register today to attend this year's Civil War Reenactment Weekend at Historic St. Luke's. Both Union and Confederate infantrymen and civilians are welcome to attend.

Interpretations will concentrate on 1861-1862 Early-War Confederate (Virginian) infantry and 1864 (Battle of Smithfield) Union infantry.

Lectures, tours, period music, demonstrations, and more! Convenient restrooms, public water, bedding straw, and firewood is provided.

For more information, please contact Rachel Popp, Volunteer Coordinator at [Rpopp@historicstlukes.org](mailto:Rpopp@historicstlukes.org) Or visit our website to fill out a Reenactor Registration Form

Historic St. Luke's Church  
14477 Benn's Church Blvd.  
Smithfield, VA 23430  
Mon-Sat 9:30-4 Sun 1-4  
757-357-3367  
[www.historicstlukes.org](http://www.historicstlukes.org)



*Historic*  
ST. LUKE'S CHURCH

*Historic*  
ST. LUKE'S CHURCH  
*Virginia's Oldest Church*

Benn's Church in the Civil War - Schedule of Event

Saturday, May 21

Friday, May 20

9:30am - Reenactors Arrive

1pm - 4pm School Visits

4pm - 8pm Reenactors arrive

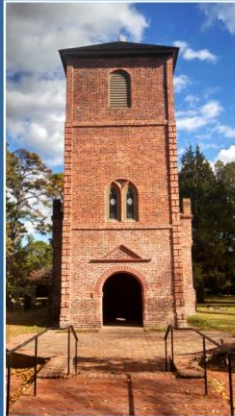

9:30am - Site Opens,  
CS Demos / Drills,  
1861-62 Operations,  
US Demos / Drills

11am-12pm - Reenactor Luncheon

1-3pm - Demos / Drills,  
Piece of Home: Carepackages from Home  
Early-War VA Uniforms & Equipment

3pm - 1684 Battle of Smithfield  
Albert Burckard

4pm - Victorian Mourning Presentation

4:30-5:30pm Reenactor Supper

6-8pm  
Southern Horizon's Music & Dance with Punch

Sunday, May 22

9:30am  
Site Opens

11am - Lay Church Service  
Led by Richard Greathouse

12-1pm  
Reenactor Luncheon

1-3pm - Demos / Drills,  
Piece of Home:  
Carepackages from Home  
Early-War VA  
Uniforms & Equipment

3pm - 1684 Battle of Smithfield  
Albert Burckard

4:30pm - Breakdown

5pm - Camp closes



Historic St. Luke's Church  
14477 Benn's Church Blvd.  
Smithfield, VA 23430  
Mon-Sat 9:30-4 Sun 1-4  
757-357-3367  
[www.historicstlukes.org](http://www.historicstlukes.org)